

Patient report

Bio-Rad DATE: 01/24/2020
D-10 TIME: 04:31 PM
S/N: #DC2K755917 Software version: 4.30-2
Sample ID: 10592865
Injection date 01/24/2020 04:25 PM
Injection #: 25 Method: HbA1c
Rack #: --- Rack position: 2

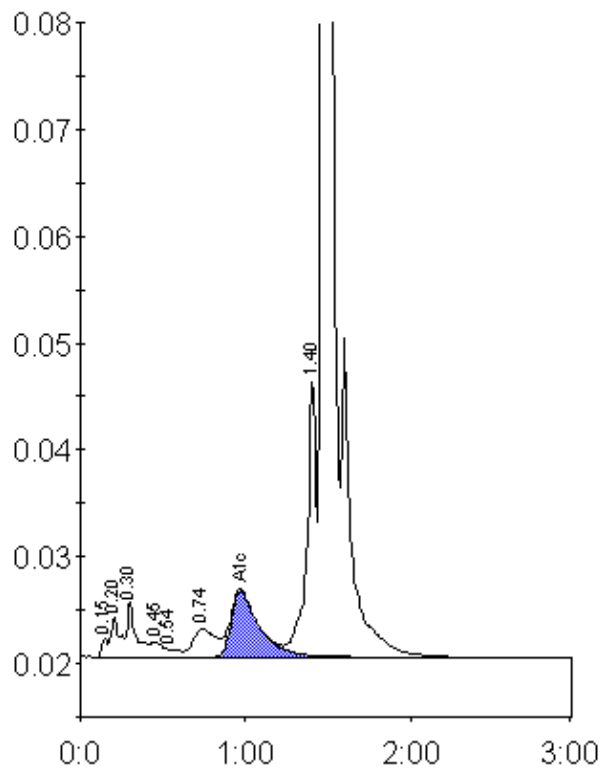

Peak table - ID: 10592865

| Peak | R.time | Height | Area | Area % |
|-------------|---------|--------|---------|--------|
| Unknown | 0.15 | 1773 | 4176 | 0.2 |
| A1a | 0.20 | 3751 | 14306 | 0.8 |
| A1b | 0.30 | 5145 | 20058 | 1.1 |
| F | 0.45 | 1357 | 7176 | 0.4 |
| Unknown | 0.54 | 715 | 3159 | 0.2 |
| LA1c/CHb-1 | 0.74 | 2598 | 25674 | 1.4 |
| A1c | 0.97 | 6220 | 72719 | 5.6 |
| P3 | 1.40 | 26018 | 100449 | 5.5 |
| A0 | 1.47 | 507382 | 1578722 | 86.4 |
| Total Area: | 1826439 | | | |

| | |
|----------------|-----|
| Concentration: | % |
| A1c | 5.6 |